



If calling ask for Nikki Dowling

File Ref: 55097#0315

8 October 2020



Greenstone Land Development Ltd
PO Box 2308
Stortford Lodge
Hastings 4153

Dear Sir/Madam

RMA20190139 New Street Number Allocations Stage 12

Listed below are the new street number allocations for a recent subdivision at Lyndhurst Road, Hastings.

Lot 118	DP 553243	592	Lyndhurst Road
Lot 119	DP 553243	594	Lyndhurst Road
Lot 120	DP 553243	596	Lyndhurst Road
Lot 121	DP 553243	598	Lyndhurst Road
Lot 122	DP 553243	600	Lyndhurst Road
Lot 123	DP 553243	602	Lyndhurst Road
Lot 124	DP 553243	606	Lyndhurst Road
Lot 125	DP 553243	608	Lyndhurst Road
Lot 126	DP 553243	610	Lyndhurst Road
Lot 127	DP 553243	617	Lyndhurst Road
Lot 128	DP 553243	615	Lyndhurst Road
Lot 129	DP 553243	613	Lyndhurst Road
Lot 130	DP 553243	611	Lyndhurst Road
Lot 131	DP 553243	609	Lyndhurst Road

Lot 132	DP 553243	607	Lyndhurst Road
Lot 133	DP 553243	605	Lyndhurst Road
Lot 134	DP 553243	603	Lyndhurst Road
Lot 135	DP 553243	601	Lyndhurst Road
Lot 136	DP 553243	599	Lyndhurst Road
Lot 137	DP 553243	597	Lyndhurst Road
Lot 138	DP 553243	595	Lyndhurst Road
Lot 139	DP 553243	593	Lyndhurst Road
Lot 140	DP 553243	591	Lyndhurst Road
Lot 141	DP 553243	604	Lyndhurst Road

Should you have any further queries regarding this matter please do not hesitate to contact me.

Yours sincerely



Nikki Dowling
Property Information Officer
nikkid@hdc.govt.nz



Lot 212 Hereon is to Vest in the Hastings District Council as Road
 Lot 219 Hereon is to Vest in the Hastings District Council as
 Local Purpose Reserve (Acoustic Barrier and Access)

Lots 140, 500 & 501 are subject to an amalgamation condition
 (see supporting document) LINZ Ref : 159417

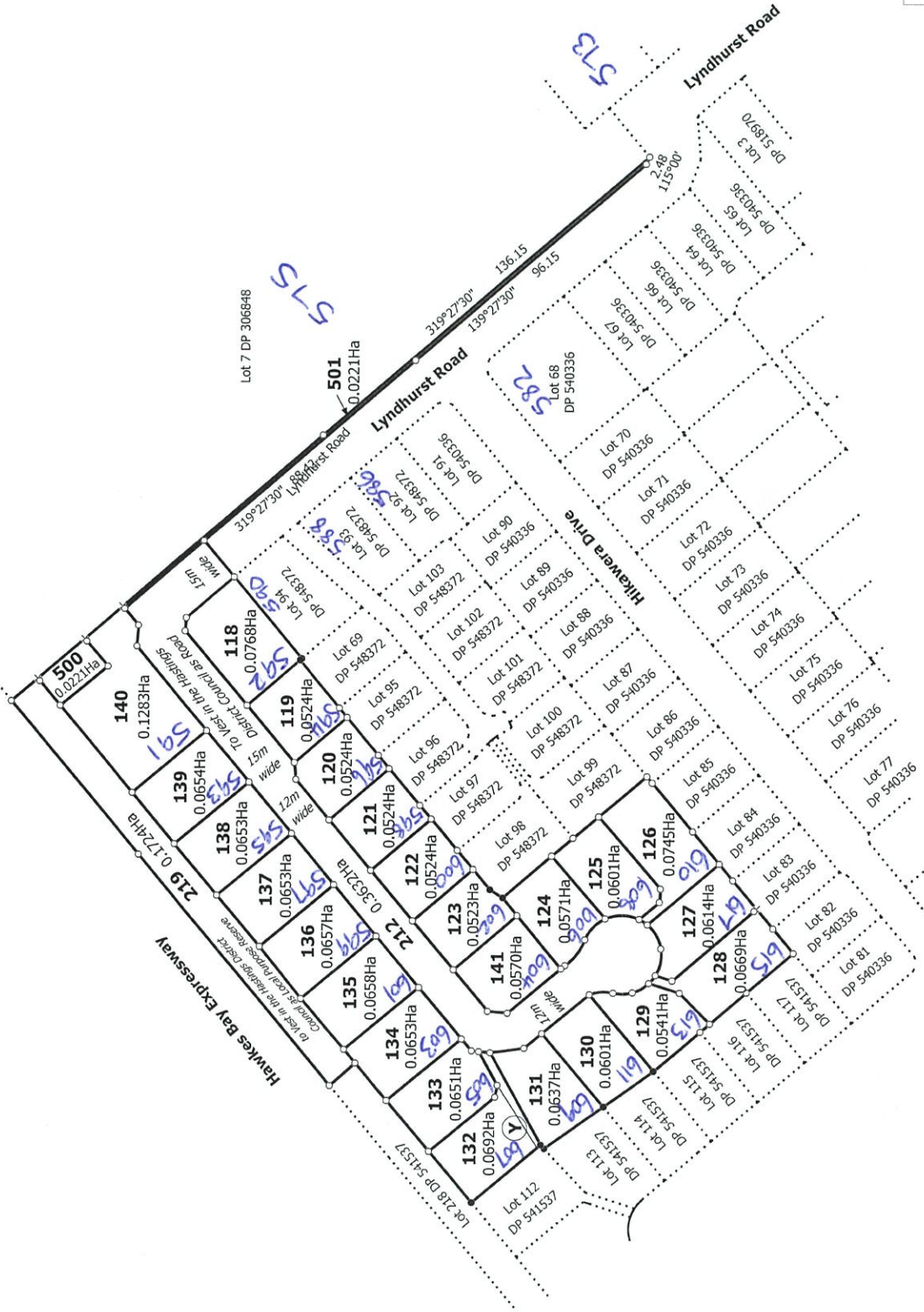

ZSL Job Ref: 16-EQH-S12
 HDC RMA20190139

Land District: Hawkes Bay

Digitally Generated Plan
 Generated on: 17/09/2020 4:59pm Page 4 of 9

LOTS 118 - 141, 212, 219, 500 & 501 BEING A SUBDIVISION OF LOT 400 DP
 548372

Surveyor: Warren Bruce Gunn
 Firm: Technical Spatial Limited

Title Plan
 LT 553243
 DRAFT

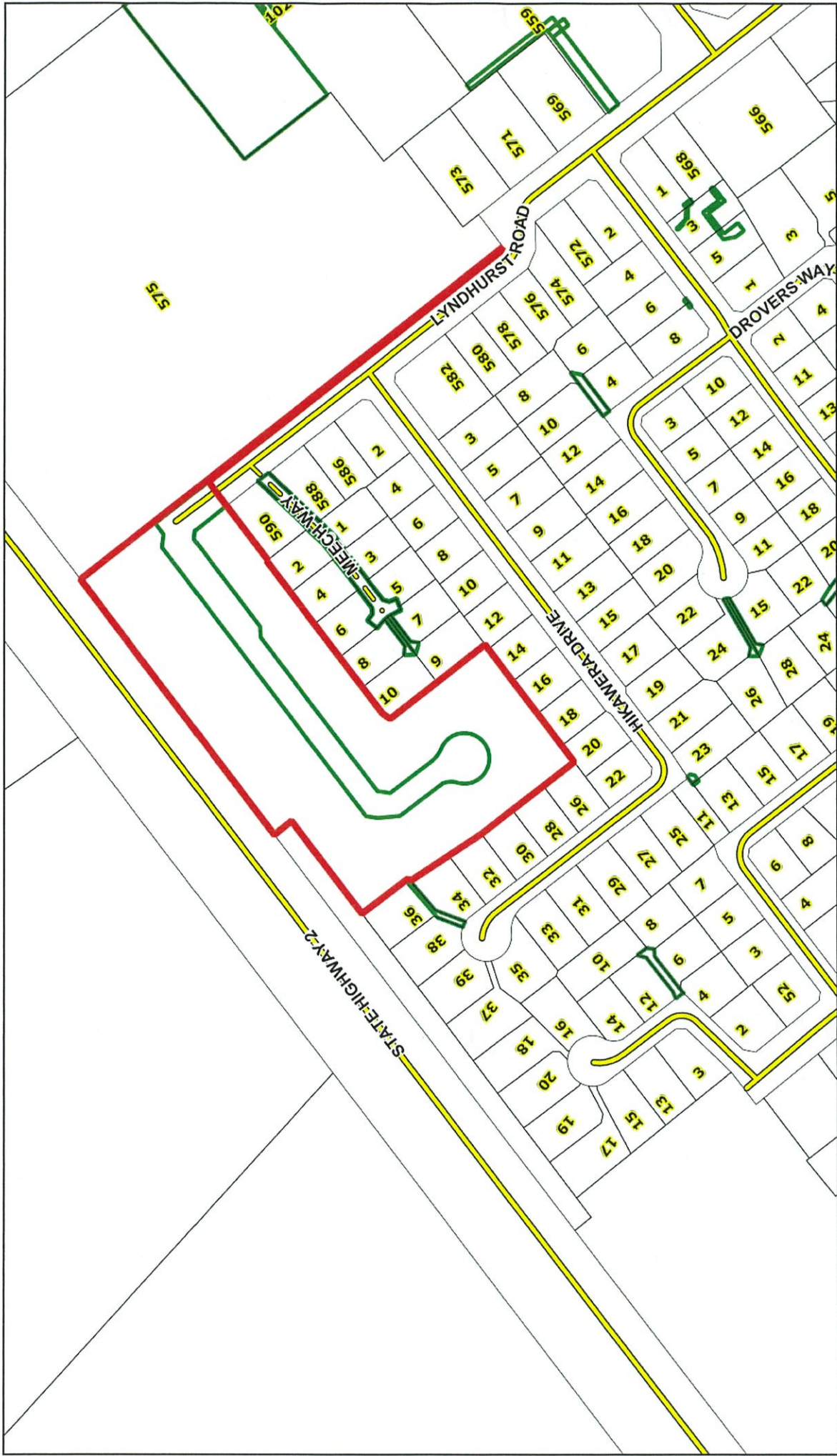

DATA SOURCE: Cadastral information derived from the Land Information New Zealand Core Record System (CRS) CROWN COPYRIGHT RESERVED
 COPYRIGHT: Copyright in this drawing is owned by the Hastings District Council. Any unauthorised copying or adaptation of the whole or a substantial part of the work in two or three dimensions is an infringement of copyright.
 DISCLAIMER: The Hastings District Council cannot guarantee that the data shown on this map is 100% accurate.



HASTINGS
DISTRICT COUNCIL

Map Produced Using Intramaps

Thursday 08 October 2020

Existing Street Numbers Lyndhurst Road

1:2576 on A4