

If calling ask for Nikki Dowling

File Ref: 55097#0206

19 September 2019

23 SEP 2019

Greenstone Land Developments  
 PO Box 2308  
 Stortford Lodge  
 Hastings 4153

Dear Sir/Madam

**RMA20180256 New Street Number Allocations – Stage 9**

Listed below are the new street number allocations for a recent subdivision at Lyndhurst Road, Hastings.

Lot 142	DP 539383	46	Arbuckle Road
Lot 143	DP 539383	48	Arbuckle Road
Lot 144	DP 539383	4	Horton Close
Lot 145	DP 539383	6	Horton Close
Lot 146	DP 539383	8	Horton Close
Lot 147	DP 539383	10	Horton Close
Lot 148	DP 539383	12	Horton Close
Lot 149	DP 539383	14	Horton Close
Lot 150	DP 539383	16	Horton Close
Lot 151	DP 539383	18	Horton Close
Lot 152	DP 539383	20	Horton Close
Lot 153	DP 539383	22	Horton Close
Lot 154	DP 539383	23	Horton Close
Lot 155	DP 539383	21	Horton Close
Lot 156	DP 539383	19	Horton Close
Lot 157	DP 539383	17	Horton Close
Lot 158	DP 539383	15	Horton Close

HASTINGS DISTRICT COUNCIL  
 207 Lynden Road East  
 Hastings 4122  
 Private Bag 9002  
 Hastings 4156  
 Phone 06 871 5000  
 Fax 06 871 5100

Hastingsdc.govt.nz  
 customerservice@hdc.govt.nz

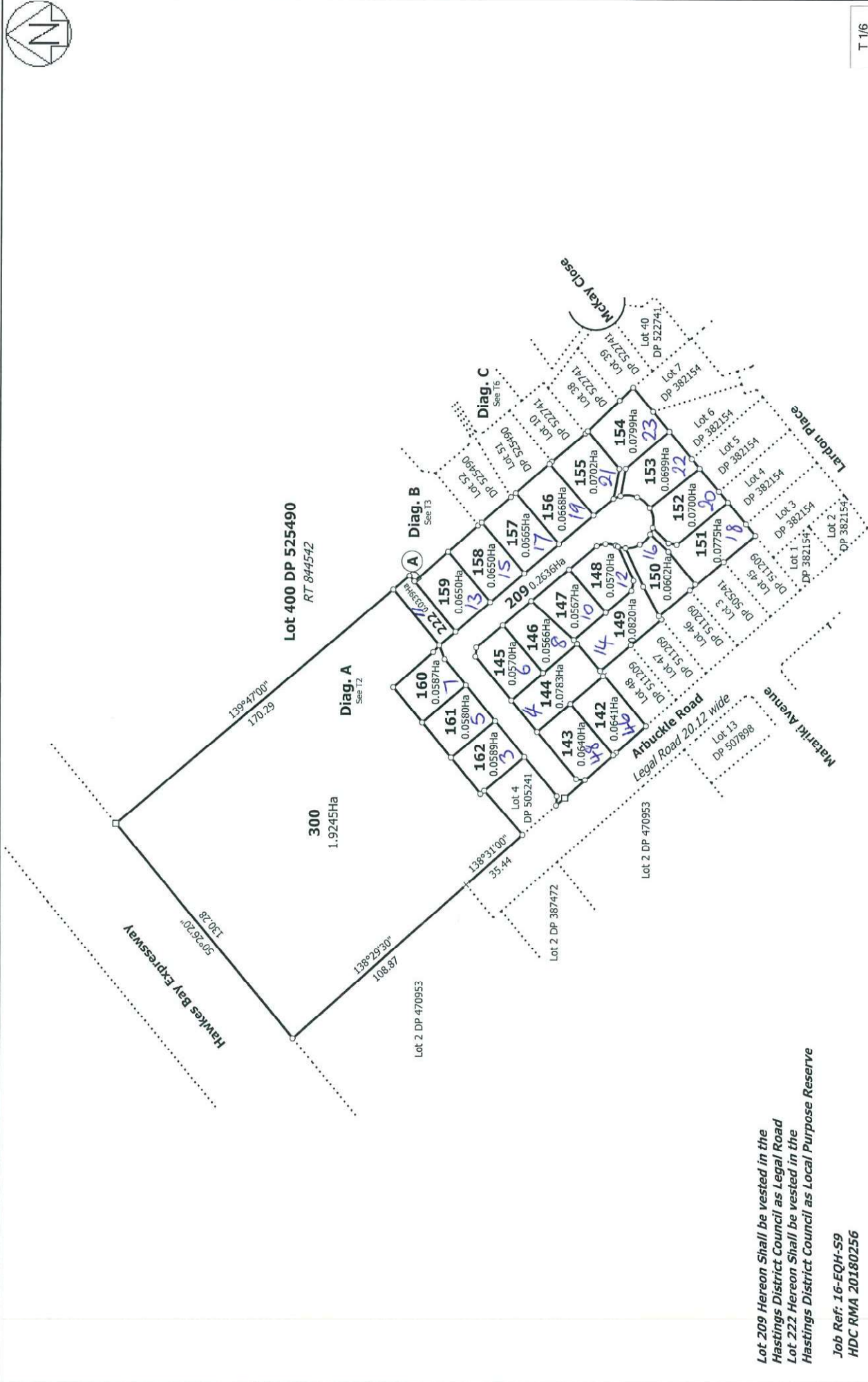

*Lot 209 Hereon Shall be vested in the Hastings District Council as Legal Road*  
*Lot 222 Hereon Shall be vested in the Hastings District Council as Local Purpose Reserve*

Job Ref: 16-EQH-S9  
 HDC RMA 20180256

<p>Land District: Hawkes Bay</p> <p>Digitally Generated Plan  <small>Generated on: 19/08/2019 3:50pm Page 4 of 9</small></p>	<p>Surveyor: Warren Bruce Gunn        Firm: Technical Spatial Limited</p>	<p>LOTS 142 - 162, 209, 222 &amp; 300 BEING A SUBDIVISION OF LOT 300 DP 522741 AND EASEMENT OVER LOT 400 DP 525490</p>	<p>Title Plan        LT 539383</p>
--	---	--	--





DATA SOURCE: Cadastral information derived from the Land Information New Zealand Core Record System (CRS) CROWN COPYRIGHT RESERVED  
 COPYRIGHT: Copyright in this drawing is owned by the Hastings District Council. Any unauthorised copying or adaptation of the whole or a substantial part of the work in two or three dimensions is an infringement of copyright.  
 DISCLAIMER: The Hastings District Council cannot guarantee that the data shown on this map is 100% accurate.

## Existing Street Numbers Lyndhurst Road/Arbuckle Road

